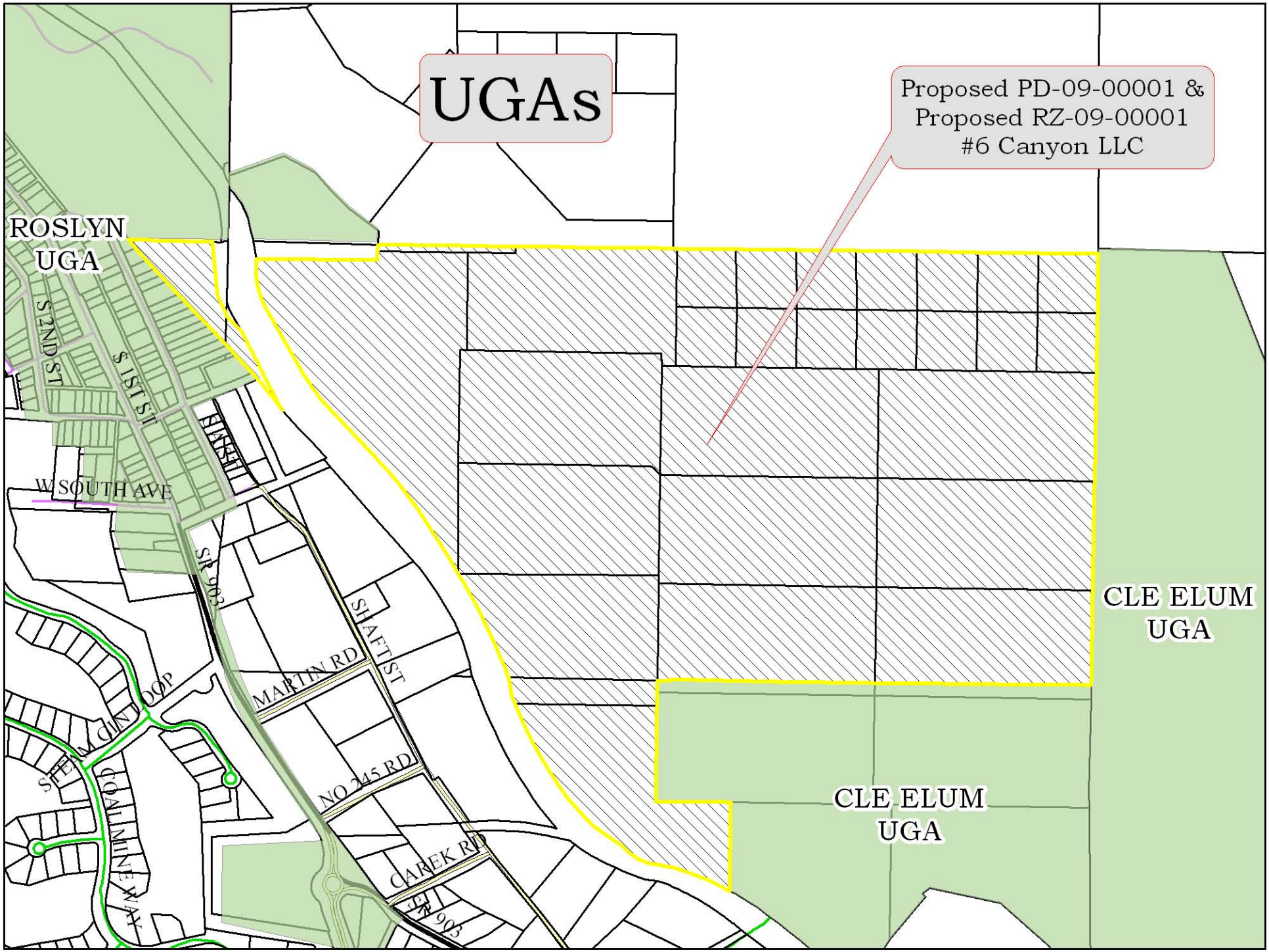
UGAs
Proposed PD-09-00001 &
Proposed RZ-09-00001
#6 Canyon LLC
ROSLYN
UGA
S 2ND ST
S 1ST ST
W SOUTH AVE
SR 903
SHAFT ST
MARTIN RD
NO 245 RD
CAREK RD
COAL MINE WAY
CLE ELUM
UGA
CLE ELUM
UGA